



**COMMERCIAL CLEANING  
EQUIPMENT** GUIDE 2024





Makita continues to lead the way in cordless Commercial Cleaning, Power Garden and Building & Construction solutions. Makita is excited to release NEW products on both the **LXT 18V** and **XGT 40V Max** platforms which will deliver market leading performance and runtime!



# CONTENTS

## New Products 4-6

### 40V / 80V Max

Upright Vacuum 8

Backpack Vacuum 9-10

Wet / Dry Dust Extraction Vacuum 11

Stick Vacuum 12

Blower 13

Pressure Washer 14

### 18V / 36V

Upright Vacuum 17

Backpack Vacuum 18-19

Wet / Dry Dust Extraction Vacuum 20-21

Stick Vacuum 22-24

Blower 25-27

Robotic Vacuum 28-29

Pressure Washer 30

### DIRECT CONNECTION



Backpack Blower 33

### AC 240V

Pressure Washer 36

Accessories 37-39





*PDC Batteries for  
longer runtimes*



*Optional collection bag  
increases capacity*



**NEW**



*Functional control panel*



## 40V Max Brushless Walk Behind **SWEeper**

### VS001G

- 650mm Cleaning width including side brush
- 2 Stage brush speed control with vacuum selection
- 120 minutes of continuous operation with 2 x BL4050F (Standard mode)
- 24L Debris collection capacity
- HEPA Filter with automatic filter cleaning function



*Dual brushes provide optimal collection*

Cleaning Width	Main brush: 480mm With side brush: 650mm
No Load Speed (Standard / Quiet)	Main brush: 500 / 350rpm Side brush: 160 / 115rpm
Dust Collection Capacity	24L
Continuous Runtime	120 minutes (2x BL4050F)
Overall Width	677mm
Skin Weight	29.3kg
Weight (With Battery)	31.9kg
Voltage	40V Max



# LXT 18V PRESSURE WASHER DHW180

**NEW**

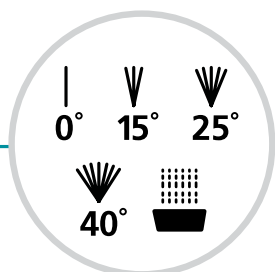

Adjustable nozzle  
with 5 settings



Can be used without the extension  
lance to minimise overall length

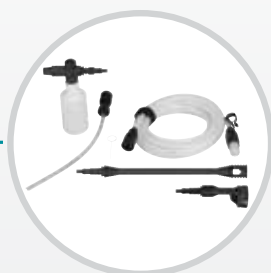
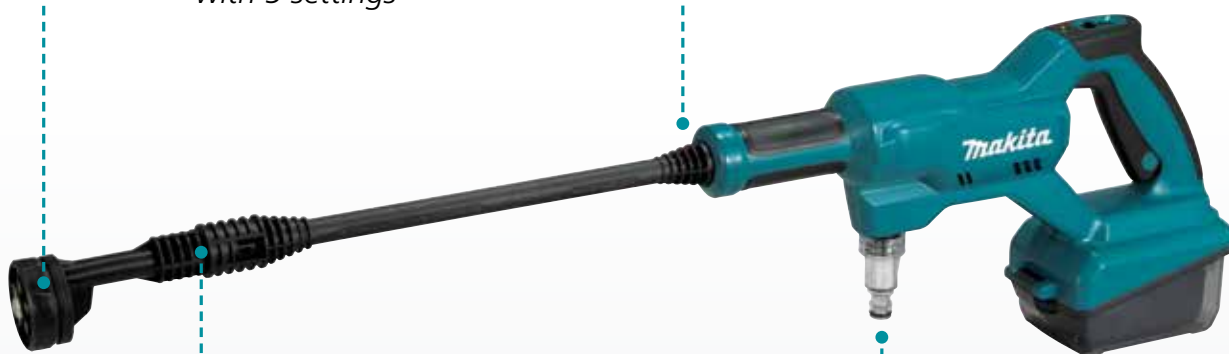

Standard & optional  
accessories cover a wide  
range of applications



Optional adapter to  
connect to water bottle

Operating Pressure	Mode 1: 2.4MPa Mode 2: 0.8MPa
Flow Rate	Mode 1: 2.5L/min Mode 2: 1.5L/min
Hose Length	5m
Skin Weight	2.1kg
Weight (With Battery)	2.7kg
Voltage	18V

## Standard Accessories



**LX00000079**  
Hose Assembly



**LX00000060**  
Strainer



**LX00000063**  
Cleaning Pin





**XGT**

**40V | 80V Max**

**POWER WITHOUT LIMITS™**





# **XGT** 40V Max Brushless UPRIGHT VACUUM

## VC010G



Convenient mode selection  
& On/Off switch



Battery indicator &  
warning light



80mm

Low profile head



Toolless brush  
maintenance



5 Stage height adjustment



Capacity	5L
Suction Power	Max: 100W, High: 50W, Normal: 25W
Continuous Runtime (Max)	25 minutes (BL4050F)
Overall Length	1,146mm
Skin Weight	7.8kg
Weight (With Battery)	9.1kg
Voltage	40V Max

### Standard Accessories



**191D65-8**  
Long Sash Nozzle



**191D67-4**  
Round Brush



# **XGT 40V Max Brushless** **BACKPACK VACUUM** **VC011G**

HEPA filter for high filtration efficiency

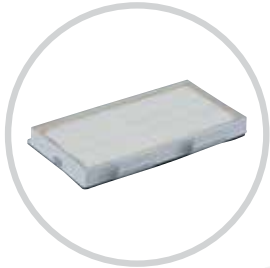

Comfortable backpack harness



6L Reusable filter bag



4 Stage suction control & battery indicator

Max. Sealed Suction	20kPa
Max. Air Volume	2.4m³/min
Capacity	6L
Suction Power	195W, 100W, 55W, 25W
Continuous Runtime (Max)	32 minutes (2x BL4040)
Overall Length	526mm
Skin Weight	5.6kg
Weight (With Battery)	7.6kg
Voltage	40V Max

Standard Accessories	
	<b>199453-9</b> Hose Complete 32mm x 1.0m
	<b>140G26-3</b> Handle w/ Pipe Lock
	<b>191X62-4</b> 32mm Aluminium Telescopic Pipe
	<b>1912F9-8</b> 320mm Floor Nozzle
	<b>191C26-2</b> Disposable Bags

# **XGT** 40V Max Brushless BACKPACK VACUUM VC008G07

40L/s Max. Airflow

2L Reusable Bag



HEPA Filter

Max. Sealed Suction	18kPa
Max. Air Volume	2.4m³/min
Capacity	2L
Suction Power	195W, 100W, 55W, 25W
Continuous Runtime (Max)	14 minutes (BL4050F)
Overall Length	375mm
Skin Weight	3.4kg
Weight (With Battery)	4.7kg
Voltage	40V Max

## Standard Accessories



**199453-9**  
Hose Complete  
32mm x 1.0m



**191X62-4**  
32mm Aluminium  
Telescopic Pipe



**140G26-3**  
Handle w/ Pipe Lock



**1912F9-8**  
320mm  
Floor Nozzle



**197898-5**  
Reusable Dust Bag



# **XGT** 40V Max Brushless Wet / Dry **VACUUM**

## **VC003GL01**



Max. Sealed Suction	23kPa
Max. Air Volume	2.8m³/min
Capacity	Dry: 15L / Wet: 12L
Suction Power	265W
Continuous Runtime (Max)	28 minutes (2x BL4050F)
Overall Length	475mm
Skin Weight	7.7kg
Weight (With Battery)	10.3kg
Voltage	40V Max

Standard Accessories	
	<b>140V42-5</b> Hose 38mm x 2.5mm
	<b>191X62-4</b> 32mm Aluminium Telescopic Pipe
	<b>140G26-3</b> Handle w/ Pipe Lock
	<b>1912F9-8</b> 320mm Floor Nozzle
	<b>195432-5</b> Plastic Tub Liner 10pk

# XGT 40V Max Brushless STICK VACUUM

## CL001G / CL002G / CL003G



### CL003G

Max. Sealed Suction	20kPa
Max. Air Volume	1.0m³/min
Capacity	440mL
Suction Power	100W, 60W, 35W, 15W
Continuous Runtime (Max)	25 minutes (BL4040)
Overall Length	1,086mm
Skin Weight	1.1kg
Weight (With Battery)	1.9kg
Voltage	40V Max

#### Standard Accessories

Floor Tool (127825-8), Sash Nozzle (451240-7),  
Sash Nozzle Holder (459354-6), Pipe (459353-8)



### CL002G

Max. Sealed Suction	21kPa
Max. Air Volume	1.2m³/min
Capacity	500mL
Suction Power	125W, 70W, 45W, 20W
Continuous Runtime (Max)	25 minutes (BL4040)
Overall Length	1,046mm
Skin Weight	1.0kg
Weight (With Battery)	1.7kg
Voltage	40V Max

#### Standard Accessories

Floor Nozzle (123488-8), Pipe (459356-2), Crevice Nozzle (451243-1),  
Crevice Nozzle Holder (451245-7), Reusable Bag (198748-7),  
Disposable Paper Bags 5pk (194566-1)



### CL001G

Max. Sealed Suction	21kPa
Max. Air Volume	1.2m³/min
Capacity	730mL
Suction Power	125W, 70W, 45W, 20W
Continuous Runtime (Max)	25 minutes (BL4040)
Overall Length	1,066mm
Skin Weight	0.9kg
Weight (With Battery)	1.7kg
Voltage	40V Max

#### Standard Accessories

Floor Tool (127825-8), Sash Nozzle (451240-7),  
Sash Nozzle Holder (459354-6), Pipe (459353-8)



# **XGT** 40V Max Brushless BLOWER

## UB001G



16m<sup>3</sup>/min  
Max. Air Volume

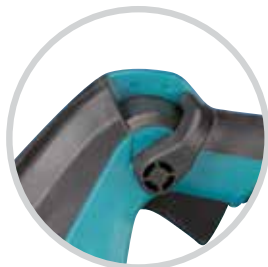

Boost Mode for  
Max. Power



High Water  
Resistance IPX4

No Load Speed	0 - 20,000rpm (Turbo: 23,000rpm)
Max. Air Volume	0 - 13.8m <sup>3</sup> /min (Turbo: 16m <sup>3</sup> /min)
Max. Air Speed	190km/h (Turbo: 230km/h)
Overall Length	1,043mm
Skin Weight	2.6kg
Weight (With Battery)	3.9kg
Voltage	40V Max

### Standard Accessories



**166094-6**  
Shoulder Belt



**412758-3**  
End Nozzle 80



**191L96-5**  
Adapter Pipe  
85-72 Set



**183P97-1**  
Extension  
Nozzle Set



**183P98-9**  
Flat Nozzle Set

# XGT 40V Max Brushless PRESSURE WASHER

## HW001G



Convenient  
Collapsible Handle



Range of Standard Accessories



3 Pressure modes  
for variety of  
cleaning tasks



5.5L/min regular  
water delivery

Flow Rate	Mode 1: 3.0L/min Mode 2: 4.2L/min Mode 3: 5.5L/min
Operating Pressure	Mode 1: 3.0MPa Mode 2: 5.5MPa Mode 3: 8.5MPa
Hose Length	5m
Overall Length	520mm
Skin Weight	8.5kg
Voltage	40V Max

### Standard Accessories



**1910R1-6**  
Hose Assembly Set



**1910R2-4**  
Strainer  
Assembly Set



**197842-2**  
Trigger Gun Set



**197824-4**  
Cyclone Jet  
Nozzle Set



**126766-5**  
High Pressure  
Hose 5m



**191U84-6**  
Extension Set



**1912Y4-1**  
Variospray  
Nozzle Set



**197879-9**  
Cleaner Pin



**122F22-7**  
Absorption  
Connector G3/4



# Tool ◀▶ Battery ◀▶ Charger



# DIGITAL COMMUNICATION





XGT is a system with its own tools, batteries and chargers. A combination of innovative tool design and higher output batteries provide a genuine solution for high demand industrial users.

## OPTIMUM POWER SUPPLY SYSTEM & OPTIMUM CHARGING SYSTEM

The XGT range of tools and batteries come with a built-in program, providing digital communication between the battery and tool. Allowing not only for the battery to talk with tool but also the tool to talk to the battery. Battery technology and motor engineering that work together for optimum performance.



### 40V MAX LI-ION BATTERIES

Battery	Charging Time
 <b>2.5Ah Battery</b> BL4025	<b>28 min</b>
 <b>4.0Ah Battery</b> BL4040 / BL4040F	<b>45 min</b>
 <b>5.0Ah Battery</b> BL4050F	<b>50 min</b>
 <b>8.0Ah Battery</b> BL4080F	<b>76 min</b>

### DC40RA

40V Max Rapid Charger

The enlarged and raised LED light provides clearer indication of charging status.

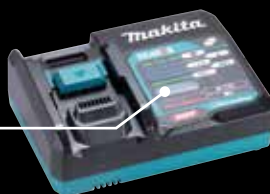

### ADP10

18V Battery  
Charging Adaptor



Compatible  
with LXT  
Li-Ion  
batteries

### DC40RB

40V Max Same Time Dual Port  
Rapid Charger





**LXT**

**18V | 36V**

**WORLD'S LARGEST RANGE**





# LXT 18Vx2 Brushless UPRIGHT VACUUM

## DVC560



3 Stage brush speed & vacuum adjustment



Battery fuel & overload indicator panel



Removeable hand wand for detail cleaning

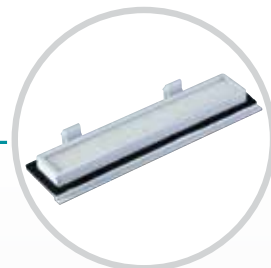

HEPA Filter for high filtration rate

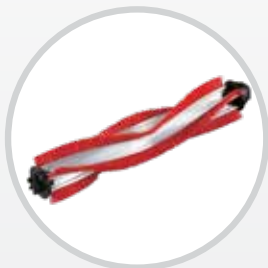

4 Stage power brush height adjustment



90° range of operation



Tool free brush replacement

Max. Sealed Suction	12kPa
Max. Air Volume	1.9m³/min
Capacity	5L
Suction Power	Max: 85W, High: 50W, Normal: 25W
Continuous Runtime (Max)	30 minutes (BL1860B)
Overall Length	1146mm
Skin Weight	7.8kg
Weight (With Battery)	9.0kg
Voltage	36V (18Vx2)

### Standard Accessories



**191D65-8**  
Long Sash Nozzle



**191D67-4**  
Round Brush

# LXT 18Vx2 Brushless BACKPACK VACUUM

## DVC660X1

HEPA Filter for  
high filtration rate

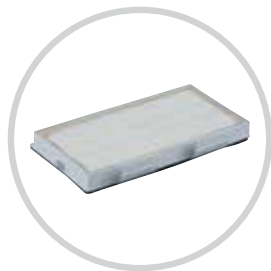

Reusable dust  
collection bag



Functional suction  
control handpiece

Max. Sealed Suction	11kPa
Max. Air Volume	2.2m³/min
Capacity	6L
Suction Power	Max: 95W, High: 50W, Normal: 25W
Continuous Runtime (Max)	40 minutes (BL1860B)
Overall Length	523mm
Skin Weight	5.5kg
Weight (With Battery)	6.7kg
Voltage	36V (18Vx2)

### Standard Accessories

	<b>199453-9</b> Hose Complete 32mm x 1.0m		<b>140G26-3</b> Handle w/ Pipe Lock
	<b>191X62-4</b> 32mm Aluminium Telescopic Pipe		<b>1912F9-8</b> 320mm Floor Nozzle
	<b>191C30-1</b> Reusable Dust Bag		



# LXT 18Vx2 Brushless BACKPACK VACUUM

## DVC261X12

Reusable dust collection bag



32mm Low profile floor tool



HEPA Filter for high filtration rate



Functional suction control handpiece

Max. Sealed Suction	11kPa
Max. Air Volume	2.2m³/min
Capacity	1.5L
Suction Power	Max: 95W, High: 50W, Normal: 25W
Continuous Runtime (Max)	40 minutes (BL1860B)
Overall Length	230mm
Skin Weight	3.3kg
Weight (With Battery)	4.5kg
Voltage	36V (18Vx2)

Standard Accessories			
	<b>199453-9</b> Hose Complete 32mm x 1.0m		<b>140K01-3</b> Aluminium Pipe 1
	<b>126756-8</b> Handle for Aluminium Pipe		<b>327324-2</b> Aluminium Pipe 2
	Low Profile Floor Tool		<b>197898-5</b> Reusable Dust Bag

# LXT 18Vx2 Brushless Wet / Dry VACUUM

## DVC155LX1



18Vx2 Power







Variable suction control

Onboard storage

Rubber bumper

Max. Sealed Suction	11kPa
Max. Air Volume	2.1m³/min
Capacity	Dry: 15L / Wet: 12L
Suction Power	105W
Continuous Runtime (Max)	40 minutes (BL1860B)
Overall Length	421mm
Skin Weight	6.6kg
Weight (With Battery)	7.8kg
Voltage	36V (18Vx2)

### Standard Accessories

	<b>140V42-5</b> Hose 38mm x 2.5mm		<b>126756-8</b> Low Profile Floor Tool, Handle
	<b>140K01-3</b> Aluminium Pipe 1		<b>327324-2</b> Aluminium Pipe 2
	Low Profile Floor Tool		<b>195432-5</b> Plastic Tub Liner 10pk

# LXT 18Vx2 Wet / Dry DUST EXTRACTION VACUUM

## DVC150L



- Powered by either two 18V LXT batteries or 240V AC power
- Up to 36 minutes continuous runtime on high with 2x BL1860B
- Powerful suction up to 24kPa (AC power) or 9.0kPa (18Vx2)
- Variable suction control dial for optimum suction control
- On board storage for pipes and accessories

Max. Sealed Suction	AC: 24kPa / DC: 9kPa
Max. Air Volume	AC: 3.6m³/min / DC: 2.1m³/min
Capacity	Dry: 15L / Wet: 12L
Suction Power	AC: 320W / DC: 70 - 25W
Continuous Runtime (Max)	36 minutes (BL1860B)
Overall Length	421mm
Skin Weight	8.4kg
Weight (With Battery)	9.6kg
Voltage	AC or 36V (18Vx2)

### Standard Accessories

Hose Complete (195434-1), Nozzle Assembly (122512-4),  
Straight Pipe (192563-1), Bending Pipe (192562-3),  
Corner Nozzle (410306-2), Plastic Tub Liner 10pk (195432-5)

# LXT 18V Brushless Wet / Dry DUST EXTRACTOR

## DVC750LX1



- 2 Stage power selection for optimum suction performance
- 7.5L Tank capacity with HEPA filter
- 6.7kPa Max sealed air suction
- Compact and lightweight at 4.6kg with battery
- Up to 36 minutes runtime on high power selection

Max. Sealed Suction	6.7kPa
Max. Air Volume	1.8m³/min
Capacity	7.5L
Suction Power	55W
Continuous Runtime (Max)	36 minutes (BL1860B)
Overall Length	418mm
Skin Weight	4kg
Weight (With Battery)	4.6kg
Voltage	18V

### Standard Accessories

Hose (140G04-3), Crevice Nozzle (458891-7),  
Flat Nozzle (458891-1), Shoulder Strap (199486-4)



# LXT 18V Brushless STICK VACUUM

## DCL286WX1



- Cyclonic filtration for reduced maintenance and ease of disposal
- Lightweight at only 1.8kg with BL1860B
- Max sealed suction of 18kPa
- HEPA filter provides high filtration rate of 99.97%
- 4 stage push button for optimal runtime & suction control

Max. Sealed Suction	18kPa
Max. Air Volume	1.0m³/min
Capacity	440mL
Suction Power	100W, 60W, 35W, 15W
Continuous Runtime (Max)	16 minutes (BL1860B)
Overall Length	1,106mm
Skin Weight	1.2kg
Weight (With Battery)	1.8kg
Voltage	18V

### Standard Accessories

Floor Nozzle (127825-8), Sash Nozzle (198919-6),  
Nozzle Holder (198919-6), Pipe (459353-8)

# LXT 18V Brushless STICK VACUUM

## DCL283BX1



- Weighs only 1.6kg with battery for high efficiency and ease of use
- HEPA filter provides high filtration rate of 99.97%
- High performance 17.5kPa max sealed suction
- Easy operation with trigger or slide lock on switch
- 730mL Capsule collection capacity

Max. Sealed Suction	17.5kPa
Max. Air Volume	1.1m³/min
Capacity	730mL
Suction Power	90W
Continuous Runtime (Max)	20 minutes (BL1860B)
Overall Length	1,066mm
Skin Weight	1.0kg
Weight (With Battery)	1.6kg
Voltage	18V

### Standard Accessories

Floor Nozzle (127828-2), Sash Nozzle (456586-6),  
Pipe (458942-6), Sash Nozzle Holder (459038-6)

# LXT 18V Brushless STICK VACUUM

## DCL284WX1



- Weighs only 1.6kg with battery for high efficiency and ease of use
- HEPA filter provides high filtration rate of 99.97%
- High performance 125W max suction power
- 4 stage push button for optimal runtime & suction control
- 730mL Capsule collection capacity

Max. Sealed Suction	18kPa
Max. Air Volume	1.2m³/min
Capacity	730mL
Suction Power	125W, 75W, 40W, 20W
Continuous Runtime (Max)	16 minutes (BL1860B)
Overall Length	1,066mm
Skin Weight	1.0kg
Weight (With Battery)	1.6kg
Voltage	18V

### Standard Accessories

Floor Nozzle (127825-8), Sash Nozzle (451240-7),  
Pipe (459353-8), Sash Nozzle Holder (459354-6)

# LXT 18V Brushless STICK VACUUM

## DCL285F



- Weighs only 1.7kg with battery for high efficiency and ease of use
- Disposal via reuseable cloth dust bag or disposable paper bags
- High performance 125W max suction power
- 3 stage push button for optimal runtime & suction control
- Highly manoeuvrable floor tool

Max. Sealed Suction	18kPa
Max. Air Volume	1.2m³/min
Capacity	500mL
Suction Power	125W, 75W, 40W, 20W
Continuous Runtime (Max)	16 minutes (BL1860B)
Overall Length	1,066mm
Skin Weight	1.1kg
Weight (With Battery)	1.7kg
Voltage	18V

### Standard Accessories

Floor Nozzle (127827-4), Sash Nozzle (451243-1), Pipe (459356-2),  
Sash Nozzle Holder (459355-4), Paper Filter Set (194566-1)



# VACUUM RANGE



## DCL180/DCL180B - 18V Stick Vacuum

Max. Sealed Suction	4.2kPa
Max. Air Volume	1.3m³/min
Capacity	650mL
Suction Power	30W
Continuous Runtime (Max)	40 minutes
Overall Length	999mm
Skin Weight	0.6kg
Weight (With Battery)	1.2kg
Voltage	18V

### Standard Accessories

T-Nozzle, Sash Nozzle, Extension Pipe, Sash Nozzle Holder, Filter (455176-2), Wall Mount Bracket (458571-5)



## DCL181FWX - 18V Stick Vacuum

Max. Sealed Suction	5.3kPa
Max. Air Volume	1.4m³/min
Capacity	650mL
Suction Power	Hi: 30W / Lo: 11W
Continuous Runtime (Max)	40 minutes
Overall Length	999mm
Skin Weight	0.8kg
Weight (With Battery)	1.4kg
Voltage	18V

### Standard Accessories

T-Nozzle (122859-6), Sash Nozzle (451243-1), Extension Pipe (451244-9), Sash Nozzle Holder (451245-7), Filter (455176-2), Wall Mount Bracket (458571-5)



## DCL182 - 18V Stick Vacuum

Max. Sealed Suction	5.4kPa
Max. Air Volume	1m³/min
Capacity	500mL
Suction Power	Hi: 30W / Lo: 11W
Continuous Runtime (Max)	40 minutes
Overall Length	1004mm
Skin Weight	0.7kg
Weight (With Battery)	1.3kg
Voltage	18V

### Standard Accessories

T-Nozzle (122859-6), Sash Nozzle (451243-1), Extension Pipe (451244-9), Sash Nozzle Holder (451245-7), Paper Dust Bag x5 (192632-8), Cloth Dust Bag (166084-9), Wall Mount Bracket (458571-5)

# BLOWER RANGE



## DUB186 - 18V Blower

No Load Speed	0 - 18,000rpm
Max. Air Volume	3.2m³/min
Max. Air Speed	244.8km/h
Noise	83dB
Overall Length	861mm
Skin Weight	1.5kg
Weight (With Battery)	2.1kg
Voltage	18V

### Standard Accessories

Blower Nozzle (191G09-6)



## DUB184 - 18V Brushless Blower

No Load Speed	0 - 18,000rpm
Max. Air Volume	13m³/min
Max. Air Speed	187km/h
Noise	96dB
Overall Length	824mm
Skin Weight	2.4kg
Weight (With Battery)	3.0kg
Voltage	18V

### Standard Accessories

Front Nozzle (459701-1), Hex Wrench 4 (783202-0)



## DUB362 - 18Vx2 Brushless Turbo Blower

No Load Speed	11,400 - 21,500rpm
Max. Air Volume	6.9 - 13.4m³/min
Max. Air Speed	97 - 194km/h
Noise	79.1dB
Overall Length	930mm
Skin Weight	2.8kg
Weight (With Battery)	4.0kg
Voltage	36V (18Vx2)

### Standard Accessories

Nozzle (455915-0)



# LXT 18V Brushless BLOWER / VACUUM

DUB187



No Load Speed	0 - 9,000 - 13,500rpm
Max. Air Volume	Vacuum: 6.1m³/min Blower: 4.2m³/min
Max. Air Speed	230km/h
Bag Capacity	25L
Overall Length	1,168mm
Skin Weight	3.4kg
Weight (With Battery)	4.0kg
Voltage	18V

# LXT 18Vx2 Brushless BLOWER / VACUUM

## DUB363V



No Load Speed	0 - 7,850rpm
Max. Air Volume	0 - 13.4m³/min
Max. Air Speed	0 - 65m/s
Bag Capacity	50L
Overall Length	737mm / 1,396mm
Skin Weight	6.6kg
Weight (With Battery)	7.8kg
Voltage	36V (18Vx2)

### Standard Accessories



**197889-6**  
Flat Nozzle

# LXT 18V Brushless ROBOTIC VACUUM CLEANER

## DRC300



*LiDar Technology  
scans the area*

*Dual 18V LXT batteries  
covers 600m<sup>2</sup>*



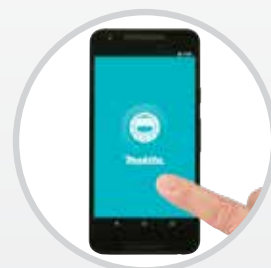

*Toolless brush change*



*Smartphone app  
for mapping and  
programming*

Capacity	3L
Continuous Runtime (Max)	240 minutes
Max. Cleaning Area	600m <sup>2</sup>
Running Speed	1.08km/h
Overall Length	500mm
Skin Weight	8.8kg
Weight (With Battery)	10kg
Voltage	18V

Standard Accessories	
	<b>620B53-1</b> Remote Control
	<b>191P28-6</b> Side Brushes
	<b>191P18-9</b> Boundry Tape



# **LXT** 18V Brushless ROBOTIC VACUUM CLEANER

## **DRC200**



*Fine dust is separated from larger particles to improve filter efficiency*



*Dust container easily removed for disposal*



*Easy to remove brush for maintenance*



*Side brushes sweep debris into path of central brush*

Capacity	2.5L
Continuous Runtime (Max)	240 minutes
Max. Cleaning Area	600m <sup>2</sup>
Running Speed	1.08km/h
Overall Length	460mm
Skin Weight	6.6kg
Weight (With Battery)	7.8kg
Voltage	18V

### Standard Accessories



**620B53-1**  
Remote Control



**SH00000065**  
4x Side Brushes



**SH00000240**  
Boundry Tape

**LXT** 18Vx2 Brushless  
**PRESSURE WASHER**  
**DHW080**

Adjustable nozzle for narrow  
stream or wide fan









2 pressure settings

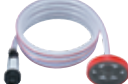

50L capacity storage  
box or water tank

Operating Pressure	Mode 1: 3.0MPa Mode 2: 5.5MPa
Flow Rate	Mode 1: 4.0L/min Mode 2: 5.5L/min
Hose Length	5m
Overall Length	441mm
Skin Weight	5.3kg
Voltage	36V (18Vx2)

Standard Accessories	
 <b>197822-8</b> Variable Nozzle Set	 <b>197842-2</b> Trigger Gun Set
 <b>197845-6</b> High Pressure Extension Hose 5m	 <b>197881-2</b> Absorption Connector Set
 <b>197883-8</b> One Touch Joint	 <b>197873-1</b> Self Suction Hose Set
 <b>123660-2</b> Cleaning Pin	

# LEADING THE CHARGE



## Same Time Dual Port Rapid Charger DC18RD



Rapid Charger  
DC18RC



Same time  
dual port  
rapid  
charging

Forced air  
cooling for  
rapid charging

Digital  
power display  
indicates  
battery  
status

Active-3-  
Controls for  
optimum  
charging



**55min**  
CHARGE TIME  
6.0Ah BL1860B



**45min**  
CHARGE TIME  
5.0Ah BL1850B



**36min**  
CHARGE TIME  
4.0Ah BL1840B



**22min**  
CHARGE TIME  
3.0Ah BL1830B



**15min**  
CHARGE TIME  
1.5Ah BL1815N



Our rapid chargers select the optimal charging method according to the battery's voltage, current and temperature. To lower the temperature of the battery a patented built-in forced-air system circulates air through the battery reducing charge time and extending the overall life of the battery.





# BATTERY BACKPACK SOLUTIONS

PROVIDING LONGER RUNTIMES



## PDC1500

- Features 1,567Wh of battery capacity for long runtimes
- Compatible across 3 platforms – 18Vx2, 40V Max & Direct Connection



## PDC1200

- 1,206Wh for long runtime across 18Vx2 LXT, 40V Max XGT & Direct Connection
- Equivalent to 11 x BL1860B or 8 x BL4040



## PDC01

- Automatically operates as 18V, 18Vx2 or 36V for Direct Connection
- Accepts up to 4 x LXT batteries for longer runtimes

**LXT** 18V LITHIUM-ION

+



**LXT** 18Vx2 18V + 18V 36V

+



**XGT** 40V Li-ion max

+



## Direct Connection Tools



UB001C



LM001CX1



UR101C



UR201C



UB002C

# Brushless BACKPACK BLOWER

## UB002C

Battery Backpack  
Power Supplies\*



Comfortable  
backpack harness



Functional control  
handle with  
battery indicator



IPX4 for all  
weather use



Powerful 258km/h  
Max. Air Speed

No Load Speed	0 - 22,000rpm
Max. Air Volume	0 - 19m³/min
Max. Air Speed	258km/h
Overall Length	715mm
Skin Weight	5.6kg
Weight (With Battery)	16kg
Voltage	Direct Connection

\*Sold separately

### Standard Accessories



**413G70-6**  
End Nozzle





# Provides portable charging solution for XGT + LXT Batteries



## Direct Connect POWER STATION

### BAC01

- Power supply provides 2,800W\* peak and 1,400W continuous output
- Pure Sin Wave, smooth consistent AC output suitable for powering sensitive electronics
- Multiple output ports: 240V AC, USB and 12V automotive outlets
- Output indicator indicates output load reducing chance of overload
- Compatible devices, XGT and LXT chargers, small home appliances and mobile electronics

Inverter Capacity	Continuous Rating Output: 1,400W Max. Output: 2,800W*
Output Ports	2x AC Outlets 2x USB Type A 2x USB Type C 1x 12V Automotive Socket
Approx. Continuous Runtime	56mins at 1,000W (PDC1200)
Overall Length	395mm
Skin Weight	7.3kg
Weight (With Battery)	16.2kg (PDC1200)
Voltage	40V Max

\*Rating value for 4 seconds

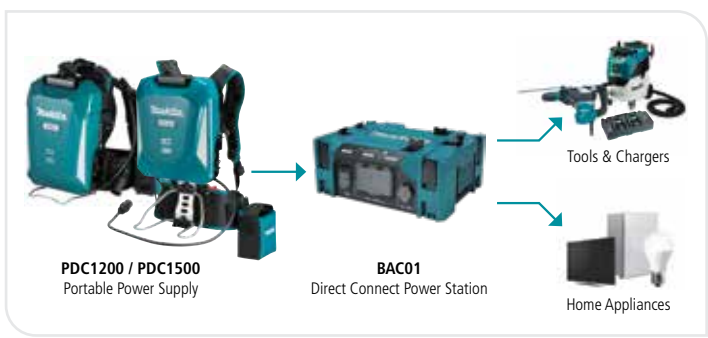



# LIFESTYLE RANGE



# AC PRESSURE WASHERS



## 1740PSI High Pressure WATER CLEANER

### HW1200

- Self-priming function
- Adjustable Pressure function
- 1.8kW with a 420L/h flow rate
- Low Noise
- Series Motor

Motor Type	Series
Operating Pressure	1,450psi (100bar)
Continuous Rating Input	1,800W
Flow Rate	420L/h
Power Absorbed	1.8kW
Hose Length	10m
Overall Length	830mm
Net Weight	11kg
Power Supply Cord	5m

#### Standard Accessories

High Pressure Gun (197842-2), Foam Nozzle Set (197886-2), Spray Lance (197876-5), Cyclone Jet (197824-4), 10m High Pressure Hose (123784-4), Hose Fitting (197883-8), Pump Outlet Fitting (197881-2), Cleaning Pin (123660-2)



## 1885PSI High Pressure WATER CLEANER

### HW1300

- Hose reel for efficient preparation/cleaning up
- 2 Variable Speeds (Low & High)
- 1.8kW with a 450L/h flow rate
- Self-priming function
- Series Motor

Motor Type	Series
Operating Pressure	1,595psi (110bar)
Continuous Rating Input	1,800W
Flow Rate	450L/h
Power Absorbed	1.8kW
Hose Length	10m
Overall Length	830mm
Net Weight	12.7kg
Power Supply Cord	5m

#### Standard Accessories

High Pressure Gun (197842-2), Foam Nozzle Set (197886-2), Spray Lance (197876-5), Cyclone Jet (197824-4), Hose Fitting (197883-8), Pump Outlet Fitting (197881-2), Cleaning Pin (123660-2)



## 2030PSI High Pressure WATER CLEANER

### HW140

- 3 axial-piston wobble-plate pump
- Built-in hose reel and accessory holder
- 2.3kW with a 500L/h flow rate
- Auto safety valve - low pressure bypass
- Universal Motor

Motor Type	Induction (2 poles)
Operating Pressure	1,885psi (130bar)
Continuous Rating Input	2,300W
Flow Rate	500L/h
Power Absorbed	2.3kW
Hose Length	10m
Overall Length	880mm
Net Weight	26.2kg
Power Supply Cord	5m

#### Standard Accessories

High Pressure Gun (41154), Lance + Rotopower (40167), Power Speed Lance (609.041.173), High Pressure Steel Armed Hose 10m (3083550)









# ACCESSORIES













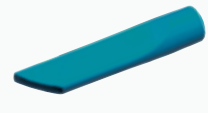
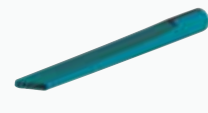

## FLOOR TOOLS

 <p><b>Floor Nozzle</b> 127827-4 (Teal), 127825-8 (White), 127828-2 (Black)</p>	 <p><b>Carpet Nozzle</b> 198527-3 (Teal), 198528-1 (White), 198529-9 (Black)</p>	 <p><b>Carpet &amp; Floor Nozzle 320mm</b> 191G86-6 (28mm), 1912F9-8 (32mm)</p>	 <p><b>Low Profile 28mm</b> 127082-8</p>
 <p><b>Switching T Nozzle</b> 198183-9</p>	 <p><b>Universal Floor Nozzle 38mm</b> 195551-7</p>	 <p><b>Wet Floor Nozzle 38mm</b> A-47846</p>	

## HOSES

 <p><b>Hose 32mm x 1m</b> 199453-9</p>	 <p><b>Hose 38mm x 2.5m w/ Clip</b> 140V42-5</p>	 <p><b>Hose 38mm x 2.5m</b> 193326-8</p>	 <p><b>Hose 38mm x 2m (DVC750)</b> 140G04-3</p>
 <p><b>Hose 38mm x 1.2m to 5m (DVC750)</b> 191Y12-5</p>	 <p><b>Flexible Cliplock Hose</b> 191E30-3</p>	 <p><b>Flexible Hose</b> 198545-1 (Teal), 198868-7 (White), 198547-7 (Black)</p>	



## NOZZLES

 <p><b>Handle for Aluminium Pipe</b> 126756-8</p>	 <p><b>Handle w/ Pipe Lock</b> 140G26-3 (32mm), 1912G5-3 (38mm)</p>	 <p><b>Sash Nozzle 160mm</b> 413859-0 (Teal), 413770-6 (White)</p>	 <p><b>Sash Nozzle 330mm</b> 198990-0 (Teal), 198919-6 (White), 198992-6 (Black), 191D65-8 (Grey)</p>
 <p><b>Corner Nozzle 38mm</b> 410306-2</p>	 <p><b>Rubber Nozzle</b> 422437-5</p>	 <p><b>Crevice Nozzle 38mm</b> 458919-1</p>	 <p><b>Flat Nozzle 38mm</b> 458891-7</p>
 <p><b>Upholstery Nozzle 175mm</b> 199041-2 (Teal), 199038-1 (White), 199039-9 (Black)</p>	 <p><b>Seat Nozzle 120mm</b> 140H95-0</p>	 <p><b>Mat Nozzle 120mm</b> 459056-4</p>	 <p><b>Shelf Brush</b> 198538-8 (Teal), 198873-4 (White), 198540-1 (Black)</p>
 <p><b>Round Brush</b> 198553-2 (Teal), 198878-4 (White), 198555-8 (Black), 191D67-4 (Grey)</p>	 <p><b>Soft Brush</b> 140H94-2</p>	 <p><b>Hard Floor Nozzle w/ Brush 28mm</b> 1911J4-0</p>	 <p><b>Carpet Floor Nozzle 28mm</b> 1911J6-6</p>



























# ACCESSORIES

## PIPES

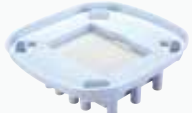
				
<b>Aluminium Pipe</b> 140K01-3 & 327324-2	<b>Aluminium Telescopic Pipe (Suits 28mm)</b> 140G19-0	<b>Aluminium Telescopic Pipe (Suits 32mm)</b> 191X62-4	<b>Aluminium Telescopic Pipe (Suits 38mm)</b> 1912G4-5	<b>Plastic Telescopic Pipe</b> 1910Y3-1
				
<b>Standard Pipe</b> 451244-9 (Teal), 451241-5 (White)	<b>Pipe Lock Pipe</b> 459356-2 (Teal), 459353-8 (White), 458942-6 (Black)	<b>Bent Pipe</b> 192562-3	<b>Straight Pipe</b> 192563-1	<b>Telescopic Pipe</b> 123584-2

## FILTERS

			
<b>Cloth Filter</b> 443060-3	<b>Pre-Filter</b> 451208-3	<b>High Performance Filter</b> 198753-4	<b>HEPA Filter (DCL283 / DCL284 / CL001G)</b> 199989-8
			
<b>HEPA Filter</b> 127725-2 (DVC261) 191Y27-2 (VC008G)	<b>HEPA Filter (DVC660 / VC011G)</b> 191D12-9	<b>HEPA Filter (DVC560 / VC010G)</b> 191E39-5	<b>HEPA Filter (DVC750)</b> 162518-0
			
<b>Cloth Pre Filter (DVC155 / DVC150)</b> 140248-3	<b>HEPA Filter (DVC155 / DVC150)</b> 197166-6	<b>Foam Damper (DVC155 / DVC150)</b> 195552-5	<b>High Performance Pre-Filter (DVC155 / DVC150)</b> 195553-3
			
<b>Filter (DRC200)</b> SH00000213	<b>Filter (DRC300)</b> 191P31-7	<b>PTFE Filter (VC4210)</b> W107418351	<b>HEPA Filter (VC2012 / VC3012)</b> 302001095
			
<b>Bypass Motor PET Filter (VC4210)</b> W107418352	<b>Wet Filter (DVC750)</b> 191M39-3	<b>Wet Filter (DVC155 / DVC150)</b> 195555-9	<b>PET Filter (VC2012 / VC3012)</b> P-70219
			
<b>HEPA Filter (VC003G)</b> 191V70-3	<b>HEPA Filter (CL003G)</b> 1910C9-5	<b>Pre-Filter Set (VC003G)</b> 191V69-8	<b>Damper Set (VC003G)</b> 191V68-0

# ACCESSORIES

## CYCLONE ATTACHMENTS

### HIGHER-EFFICIENCY CLEANUP

#### BOOST PERFORMANCE OF A MAKITA COMPACT VACUUM WITH THE MAKITA CYCLONIC VACUUM ATTACHMENT

The Makita® Cyclonic Vacuum Attachment is engineered for easy disposal of debris and reduces the amount of dust that enters the vacuum's dust bag. The efficient cyclonic action captures up to 90% of dust particles and increases productivity by reducing the need to empty the main canister/filter.



One-touch release for easy disposal of debris



Prevents suction force from weakening by reducing the amount of dust that enters the vacuum



**Cyclone Attachment Set (DCL280)**  
191D73-9



**Cyclone Attachment Set (DCL181)**  
191D75-5



**Cyclone Attachment Set (DCL281)**  
191D71-3



**Cyclone Attachment Set (DCL181)**  
199491-1



**Cyclone Attachment Set (DVC560 / VC010G)**  
191281-6

## BAGS



**Paper Filter Bag (5pk) (DCL182 / DCL285 / CL002G)**  
198745-3



**Dust Bag (DCL182 / DCL285 / CL002G)**  
198747-9



**High Performance Dust Bag (DCL182 / DCL285 / CL002G)**  
198749-5



**Reusable Dust Bag (DVC261 / VC008G)**  
197898-5



**Fleece Filter Bag 10pk (DVC261 / VC008G)**  
197903-8



**Reusable Dust Bag (DVC660 / VC011G)**  
191C30-1



**Fleece Filter Bag 10pk (DVC660 / VC011G)**  
191C26-2



**Fleece Filter Bag 10pk (DVC560 / VC010G)**  
191T96-3



**Fleece Filter Bag 5pk (DVC155 / DVC150 / VC003G)**  
195557-5



**Plastic Tub Liner 10pk (DVC155 / DVC150 / VC003G)**  
195432-5

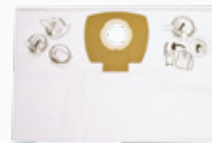

**Fleece Filter Bag 5pk (VC2012)**  
P-72899



**Fleece Filter Bag 5pk (VC3012)**  
P-84078



**Fleece Filter Bag 5pk (VC4210)**  
W107418353

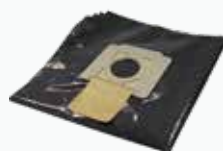

**Plastic Tub Liner 5pk (VC4210)**  
W107418355



**Reusable Filter Bag (DVC560 / VC010G)**  
191Y86-6

# 5

## YEAR

# LIMITED WARRANTY\*



**Makita 5 year limited warranty on new cordless skins\***

*\*[Makita.com.au/MyMakita](http://Makita.com.au/MyMakita) for details, terms & conditions*

# REGISTER YOUR TOOLS FOR EXTRA PROTECTION